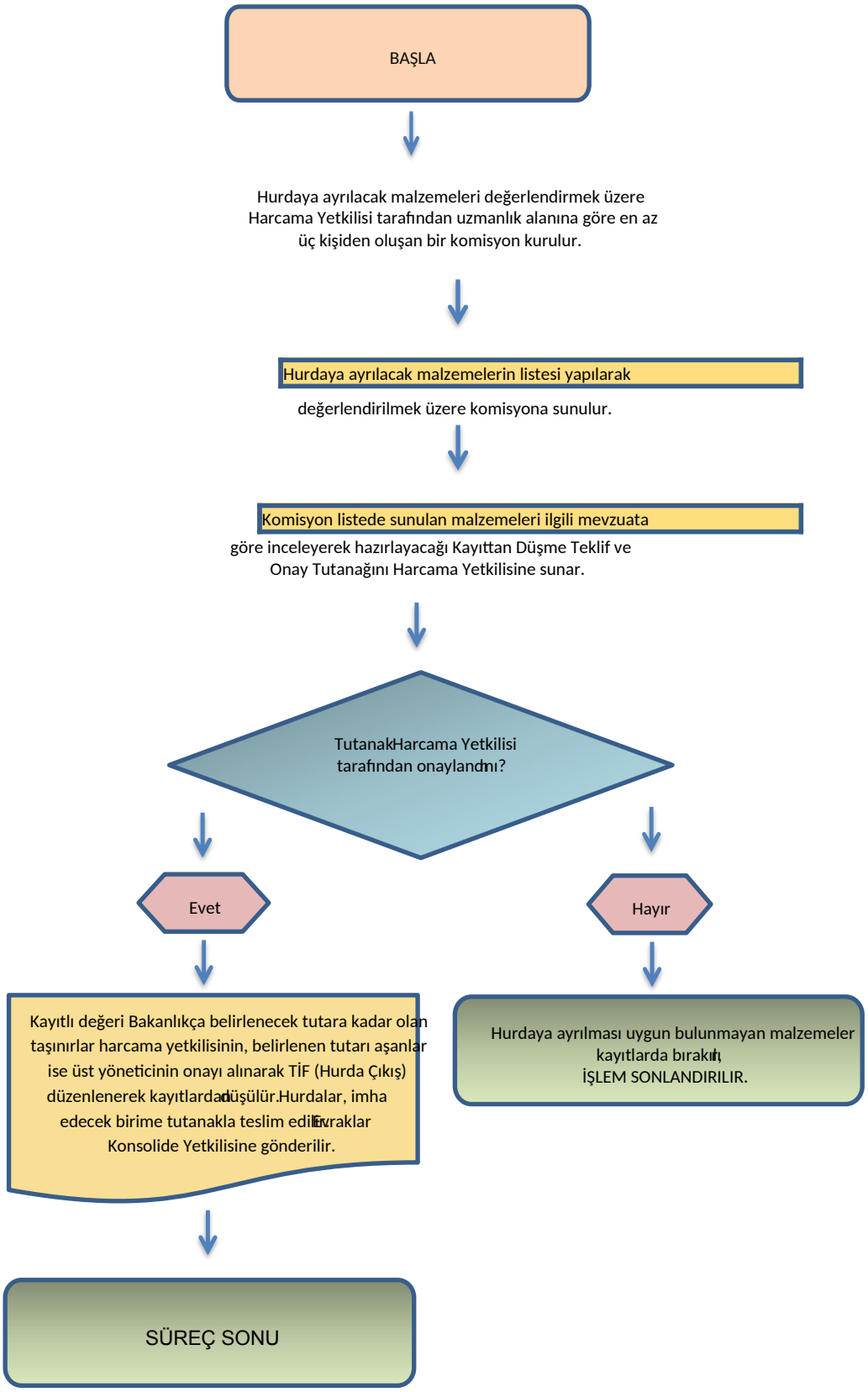HURDAYA AYIRMA YOLUYLA TAŞINIR ÇIKIŞ İŞLEMLERİ